

MAKONDE Heart Book
Cell phone format

NTIMA WA MUNU



COPYRIGHT

ISBN 1 - 874984 - 59 - 2

E-MAIL: info@angp.co.za
ALL NATIONS GOSPEL PUBLISHERS
P.O. BOX 2191, PRETORIA, 0001, R.S.A.

(A Gospel Literature Mission financed by donations)
(Reg. No. 1961/001798/08)

NTIMA WA MUNU

ING'ANDE YAKE NNUNGU KWALI SHIVAVA

SHIMWE NDAMONI?

1 Nshuwau. 3:4-10

Libuku ali halinava shinu lyaambi, kunantandi vaandike mushilambo sha ku palanja, vindipita vyaka dimiya mbili tangu vaandike. Libuku ali lindi vaing'a vanu voe lilangadyo, na dinema ding'umene. Vanditumila kenga shilolo shakulilola nkati mu Imumu, vakongwe na valume kulilola shintimatima kenga mwalalela Nnungu. Voe vandyona mitima vyave vya madambi na vandilyanalela kwa kulyambila na kupwashalela mitima vyaambi.

Paushomya libuku ali kumbukila kenga ni shilolo shantima wako. Ikava kenga haunava kuliposha kwali wako ni unklistu lina, unklistu waashalenge, undalyona mwauvalalele kenga mwakwanela Nnungu. Umanyane doni Nnungu have ing'ou, kulamana na lung'unuku, ankulola ntima wamunu bila kutataliya utajili, ing'ope, ilangi ya likalogwe lyamunu, kwali úngave pashinu kwali kushomya kwanamene.

Ndamoni ni tatagwave vashwang'a uti, nae ni nkulungwa wa pashii nnungu washilambo

shamadambi. Analipindikulanga kulitenda njelo wakushenga, kanji nae hanavashinu njelo kenga mwavankumbukilila vanavo. Vanu kenga ava inavanyatila ukaumya lipundisho limmalanga ndamoni mwavalalele. Kenga mwaivalaléle kala, na nelu yadavo vapali vamyombe vatangola ushwang'a, vakola madengo kwa dimbenje valipindikulanga kulitenda vamyombe vamwe Klistu. Hatunatikinanga shinu kamana ndamoni mwene andalipindikulanga kulitenda njelo wakushenga. Mwaa vanu ava ni vamyombe vakushag'apa, vamadengo vakuduwanga, valijaluwanga kulitenda vamyombe vamwe Klistu, kwenu mwenu hashinave shinu shakutikinika, mwaa jo mwene Shatwani, nae andalijaluwanga kulitenda njelo walilangadyo, (2 Vakolintu. 11:13-14). Ndamoni ankuvaputadya vanu mevo na ding'ano dyave, kwambangidya havanone lilatelo limwe Nnungu, wambone wake, yadavo havanamwone mwamboli wave àvele Yesu Klistu. Kwavanavo nnungu wawakati au andivaputadya ding'anong'ano dyavakakulupila kwambangidya havanone lilangadyo lyantenga wambone walishangelo lyake Klistu àvele ing'ope yake Nnungu. (2 Vakolintu. 4:4). Vaputele nding'ano havanamanya shinu kenga vankumwoda ndamoni

kushena kumoto úkadimika. Pakati pamwe Nnungu vankwaneka vakupela vatawaligwa namu ndamoni washilambo ashi. Muvinu avyo, mwenu mushindanama kwodana na inamuna yashilambo ashi na kwodana na nkútawala wamadalka akuniania, imumu ikola ambi apa madengo muvakáigwilila. (Vaepeshu. 2:2). Ni shitadídye mwanagwe Nnungu aide mushilambo amu na atimbanje madengo amwe ndamoni wamalambi. Aijá anátenda shimadambi, umwe Ndamoni, mwaa nae ni wakutega ngwengwe tangu kunantandi. Mwanagwe Nnungu andida pakulota abamalangile-uti vitendo vimwe Ndamoni. (1 Nshuwau. 3:8). Napavedoni mwishimu Nnungu. Mwrite Ndamoni nae po, anantukuta: Mmandike Nnungu nanae momo anammandika. Tadya makono enu atakate mwenu mmakutega, mwemwe múvenavo makumbukililo auju kuvili ushanianga ushapu mmitima vyenu. (Tiyagu 4:7-8).

Paushomya libuku ali na ulalyanga dipisha dipagwíte, unkulula kwona ntima wako na ukona mwauvalalele ukaanalela kenga ntima wako undinyata na unkuva na madambi, haunalipiyange na haunalitaukange, shikuvaikidíle ni kukubali kuungama madambi ako na kuleka. Ikava kenga

tunkushidoni hatuve lidambi, tunkuliduwanga wewe tuvene na nkati mwetu haupali umwiu. Kanji tukalyaula madambi etu, nae ni wakukulupilika na waishaliya pakulota kutulivaliva madambi etu, na kuushanianga ushapu waungavé-shaliya uti. Ikava kenga tunkushidoni, hatutagile tunkummika Nnungu kuva nshwang'a na lilove lyake nkati mwetu, halipali. (1 Nshuwau. 1:8-10). Bai mulipambedye mwina mwake Nnungu, kwambangidya anivalive madambi enu na kumwalaliya kwa myadi vimwe Yesu Klistu.

Dashi wako unkutawaligwa na Nnungu kwali namu ndamoni? Wako ni untumwa wa madambi kwali ummadengo wake Nnungu?

Ikava kenga unkutawaligwa na madambi mushingumi shako, haunalitaukange shikuvaikidile unilile Nnungu kwambangidya akwambole palina limwe Yesu Klistu áidile mushilambo shapai navaposha vanu vamadambi avaunukule mevo vakalola, valyumadyange pashii. Andida atuvike palilangadyo lyake lyamakango. Yesu andida mushilambo amu kwambangidya atwing'e unaiti, tulumadyange mudimongo dya madambi na dimwe ndmoni. Pakati pamwe Yesu Klistu

tundyambolegwa mumadambi ! Unkwimila mushu mwake Nnungu walishangelo amanya na kwona vipii uti? Vitendo vyako na kukumbukila kwako? Haulula kulipiya ata kupiya vitendo vyako pamevo pake Nnungu. Akuvikile lyatu hanaigwe, akuvikile liu anone? (Dimu. 94:9).

Mwaa mevo ake ankupagwa dindila dyamunu, nae ankulandodya shiwanelo shako uti. Hapapali pakulipiya padimbe, hapanadimbe. (Jobi 34:21-22). Mwa mevo ake Umu ankuwena mushilambo uti, kwambangidya alilodye wadimongo kwa avalá vankulupila nae. (2 Vitendo vyawakati 16:9; Nshuwau. 2:24). Kudyanga aijá wavanivalidile madambi ake na kumushidya vyakunyata uti. Kudyanga Umu hakanamalangila makosha mwaa have ing'ou muntima mwake ata lwanongo. (Dimu. 32:1-5; 51). Mpaka ambi Yesu ankushema, "Idananga kwangu mwenu uti múdabadabenge na dibasha dya madambi nangu nampumudya." (Mateu. 2:28-30).

1. IPISHA ITANDI



Ipisha ai inkulodya ntima wamunu hakakulupila na wamadambi. Munu aju ni nume kwali nkongwe ápagwa mushilambo shapai ashi átawaligwa na vitendo vyashilambo na kunnagwela namene vitendo vyashilambo. Ipisha ai ni shilolo shantima wake kenga Nnungu mwamwanela. Mevo ake andikunduvala, mwa wa kwambalwa, kula mwaushwela kenga mo mwaumwanela mo. (Mikong'o 23:29-33). Ni nyanyi akugwa? Ni nyanyi ávenavo mevo akukunduvala? Ni avalá vaambálwa kula mwaushwela vákatumuka pavakumbila, vadingukanga valambela kwashi kwaukalala nelo. Lola ugwalwa wanauvi, pautaja mwishupa, ishupa yo indabadilika paujang'ania indatwala ilangi yake. Mwisho wake undaluma kenga inyoka, undatalola kenga luvola. Mevo ako andona vinu vya kutikinikanga na vyamadambi na ntima wako undaumya matushi na ushaka.

Mwina mwake muti, undona ntima wamunu. Ntima au ni likaja Iya vanyama vakuvilingananga vantubidya atende vyamadambi vyakuvilingananga vipagwíte muntima wamunu. Ntima ni likaja Iyamadambi etu, kanji Nnungu atedoni, "Ntima ni uvénavo ntaango kupunda vinu uti" uve na makumbukililo a kubyaa. Da nyanyi álota kumanya avi?" (Yelemiya 17:9).

Yesu mwene anditangola kushidoni; "Ni muntima wamunu múma makumbukililo akunyata, kulavalava, kwiva, kubyaa, kulanavo nkongwe hakavé wako, liu, ukalau, ushwang'a, kutaduka ing'ou, kwabola, kulyona na imbeve. Vyaukalau avi uti vyúma muntima mwamunu; ni vyovyovo vintaa ushahu." (Malukushi 7:21-23).



1. **NKOKO** - Nkoko ntandi ni mbuni, mbuni ni shuni wambone namene ávenavo ndimapa mwake dilangi dyakuvilingananga. Apa tunkulinganianga na madambi a imbeve. Inondo ya lyamba, kelubi njelo wavampakíle mauta, áshinyukata lilangadyo kumwe Nnungu na kavili njelo wa Nnungu, jojo jo andidyuka kuva ndamoni wamalambi (Ishaiya 14:9-17; Eshakiyeli. 28:12-17) kunantandi ndamoni wa malambi avéle njelo wa Nnungu.

Imbeve inkulilodya mudindila dyoe namene. Vanji vandalitumbyanga mwaa wa utajiri wave,

akalanga nding'ombe, dingandolo, akadenga ing'ande yambone, akava nnanda, akalagwedyá, akavanavo dinguvo dyambone, ing'ope yambone, na kugwala ndinguvo dingwipi bila dyoni kuwena matakudavo alodya vija, vanu vanji vankuva na imbeve valitamangila likola, sheu shikumene, kulyona kvanavo ding'ano namene, dimongo, kupunda namene wavi ni wavalitamangila. Vanji vandalyona mpaka kuvailudyanga vanu mwagwe, kulipashola mili, kulipaka wanja, kulipanga kwa kugwala dinguvo bila ishima, valambela vaaneke kuva vanu shii, akuno vamwakanga Nnungu ávapele mili wambone. Nnungu hanavalota shinu vanu vaimbeve, ila andavapa dinema avalá valipambedyá. Nimumu momo mwenu mmanemba livike mwina mwavanang'olo. Mwenu uti gwala kulishapeya pakulota muulule kutumikana mwaa Nnungu ankuvaita vakulyona ila ankuvapa umonyo vakulishapeya. (1 Patulu 5:5). Nnungu ankunyatila imbeve na kulitumbyanga. (Mikong'o. 8:13). Imbeve inkulangalalela kubamalegwa, na imumu ya kulyona inkutadya kugwanga shipajelo. (Mikong'o. 16:18).



2. **NG'AVANGA** - Ng'avanga ankulodya madambi aditamaa dyamili, vitendo vyaukalau, kulavalava na wendi. Kula kwauka ng'avanga ankulitaa dilana na ding'osha. Vanu voe vankuva kenga vang'avanga vankumalila vituta, vashumbanga dibalabala vashidoni valya ntete, uti alo ni malotelo amadambi, kumamodya namene maduvala amwisho ala. Shipinga shavanemba avanaulula shinu kulyangalela valume na vakongwe valambile na valambwidyé. Yadavo vanamwili voe vatékupagwa vankulishimbuwa mmagwalwa na mukulavalava. Madambi a ku Shodoma anditawala shingumi shavanu voe namene vanama muwendi, Yesu anditangola aashidoni. "Maduva a mwisho andava kenga maduva a ku Shodoma na ku Gomola." Vamalagoli na vajaluwa na makola anji munu akalavalava namene vanshema "Ng'avanga" vanu kenga avo havaulula kupata utawala wake

Nnungu mwaa Yesu atedoni, "Vandaikala panda vang'avanga, vavi, vakulavalava, vakubyyaa, valipudya kwavanungu pamo namu avalá vanagwalédya na vatandédya vyakushang'apa." (Maono 22:15). Nadoni indivaikila mutukute wendi kamana madambi anji átenda munu ankuva panda na mili wake, kanji aijá álavalava akutenda madambi muntima mwake jo mwene. Da hamunamanya shinu kenga mwenu ni ing'ande yake Nnungu; na Imumu wake Nnungu ankunama nkati mwenu? Ikava kenga munu andabamola ing'ande yake Nnungu, Nnungu munu ajo, anambamola mwaa ing'ande yake ni yakwilimyanga na ing'ande yene yo, ni mwenu. Hamunaliduwange, munu woewoe pakati penu akalyóna kuva walimanyilo, lyawakati au, inimmaikila alitende kuva njinga pakulota ave walimanyilo.

(1 Vakolintu. 3:16-18; 6:15-20).



3. **NGULUVE** - Nguluve ankulodya madambi a kwambalwa na ungaikuta. Nguluve nae andalya shoeshoe shaaneka mushu mwake, nae hanapambula shambone kwali shindinyata. Yadavo vanu voe vankuva kenga nguluve vankulya kula shinu, bila kupambula shindinyata kwali mene, vankumuta olya banji, kulya vyakulya vyavavaumididye vannungu vakushang'apa, vandakumbila myadi na kumamena dinyama dya vanu, vinu vyatulaidye Nnungu ashidoni, "Kanji tuvaandikile vila havanalitae ushupu kwavannuangu vakushang'apa, havanalavalave, havanamanene dinyama dyavanyama vakuvapambilila na havanalye myadi." (Vitendo vyvamyombe 15:20; Ishaiya 66:17). Pakati pavinu avi vankulitaa ing'osa yoe namene pammili yaani ing'ande yake Nnungu, kwa kumuta olya, kunnusha olya, na kumuta bangi, vinu kenga avi, vinkutaa ishumu myadi vyave, valangalalegwa na madyavalelo a madambi. Ndamoni ni apundishanga vitendo vyakumuta olya na vinji vyakunyata kenga avi. Ni kwadimongo dimwe Nnungu tu bai valume na vakongwe vankuulula kulumadyanga mushipinga shamadyavalelo akunyata kenga ala. Vanu voe, vanemba ata

vanang'olo vankukumbukila kenga kwambalwa ugwalwa woewoe akunava shinu madambi.

Napavedoni nkwámbalwa woewoe haulula kwinjila na kupata utawala wake Nnungu. Ugwalwa haunava shinu shakulya ni mmongo ananganga shingumi shamunu na kwidanavo kupela kwashipajelo. Valole namene vakwambalwa uti, vankutimbikanga na kuvagwalagwala ding'ano, kubanganga na wendi, kubyaananga ni madengo ave kula mwaushwela. Havepashinu, palala hapanamanyika shinu palinshwela ni popo. Vakanakumbila hauvona vatenda davo magwalwa ankwidanavo dyeluelu, kwambalwa kunkwidanavo ushaka, aashalanga mu vinu kenga avi, ave ding'ano. (Mikong'o. 20:1). Pakati pa malamulo amwe Musha aashidoni, woewoe wakubanga nkwambalwa indimaikila kumwamanga majanga mpaka apele. (Kumb. ya malamulo 21:19,21). Avalá vataleka magwalwa oe oe kenga, lipa, imela, ukangala, magwalwa atekwinjipa vankutenda madambi. Vankwanedya shinang'umbila mmakaja.

Lilove lyake Nnungu - Linkushidoni "Vandona shinu vatumbiyanga kwambalwa kwadimongo lipa, na vyakwanganianga, valume na ding'ano dyave."

(Ishaiya 5:22). Shauliyake andona shinu kushena munu amwing'a nshitanono mwagwe ugwalwa, wako unkuvika shonga na kuntadya munu kwambalwa. (Habakuki 2:15). Anakuduwange munu utende wendi, ulavalave, waang'ule mashinamu, ukalauye yangele, kwali kulambana shilumelume, na ata kumilangila mata wendi, mwaa vakwiva vakwambalwa, vaumya mapundisho ashinalombwa, vavi, vakutukana, vodedy mapundisho akunkamango na makumbi pamo na majambashi avaulula kwinjila mutawala wanashwe wake Nnugu. (1 Vakolintu. 6:9-10).

Bai vitendo vyamili ni avi; wendi, umongo, kulipudya mashinamu na vyoonga, kulauka, kulambana shilumelume, wavi, ushaka, ing'ou, imbeve, ushapu kushimwanga, dipitina, kwapukananga, ushwang'a, kwambalwa, ungaikuta na vinu vyo vilandana na avi. Tunkumwaulila kaladavo vaténda vinu avi uti havawika kwa Nnugu pavamalidya mwanda mushilambo shapai. (Vagalata. 5:19-21). Nakavili hamunaambalwe ugwalwa lipa, mwaa nkati mwake munkuvanavo lwanongo shivaikidile imumbale Imumu Yanashwe. (Vaepeshu. 5:18). Napanelo muliduva lyashidududu, liduva likumene lyakumalilanga shikukulu, Yesu andítakatuka,

kwimila kutwala kutangola pashanya po aashidoni, "Akapagwa ínkadile inyota, aide kwangu akumbile. Aijá ángukulupila nangu, munu ajo Maandiko ankummalanganga doni, "Muntima mwake mundapandukanga dyundi dyamedi ashingumi." (Nshuwau. 7:37-38). "Aya, kula inkola inyota aide kumuto na aijá hakave njuluku: aide ashume alye bila ibei. Elo mwide mushume divai na mashiwa bila njuluju na bila mali. Mwashani kumadyaanga njuluku kushuma shinu shíkavele shakulya? Na kujaanga mali ako kwamwa wa vinu víkaikutiya?" (Ishaiya 55:1-2).



4. NG'AMBE - Nkoko aju madyavalelo ake kuwena padikipadiki, tunkuninganianga na lidambi Iya wondo, kukakova na wavi. Aijá mwondo andalikuvala na kudoba kwoe kunankodya, kunanagwela kwiva, hatamwa kukola madengo. Muwakati unji shitendo

shakwiva shinantadya munu abyae kwambangidya aive shana. Wondo unkututadya tutatakele kunjugwa Nnungu, hatunashomye ibibiliya na hatunauke kuliganisha. Wondo unkututadya hatunamanye lilove Iya Nnungu livénavo shingumi shíkamalilika. Kukakavanga na kushalegwa ni kwiva kwa wakati, mwisho wake kundatupalakedya mudindila dyakunyata.

Patangola Nnungu kushidoni, ngupa ntima wako jo nelo aju, undamwona ndamoni aida na akutaanga utimange kwambangidya haunaliposhe nelo, linda padyoko, akuno akutinikanga maduva ankupita, kanji manya kenga liduva Iya kupela lindawika undalyambila, haunapele vila kaka, mwanetu bila kumanya Yesu indila yako yenda kuwa. Doni kenga mwatangaladile Imumu Wanashwe, muliduva Iyanelo ikava kenga munkwigwa lidi Iyake hamunananope mitima vyenu kenga mukupinga, kenga muliduva alilá Iyakulinga kushimbweshe. (Vabalaniya. 3:7-8).

Likai Iyake ng'ambe vamitela vandatumila kulaulila, vavi vashidoni undashungigwa uti dishemu nsheshe dyaing'ande yako ayo ni ikinga ing'umene namomo ninkukupa ibati ya nshulushu wako kuleka kunkulupila Nnungu mwene ávenavo

shingumi shíkamalilika. Vanu voe vankudumbadumba muwakati wamatatisho, na malwele, vándavakulupila namene vavi, vamitela, vadyangele, kutenda vyadaka, kulipudya kuvyonga, mmilonje na kulipudya kwa vanu vapidile, kububula ugwimbu, ako uti ni kwang'ula kwakunyata, kwakalota Umu Nnungu mwene washingumi.

Ivaikidile munkulupile Nnungu na mwamboli wenu Yesu Klistu. Nnungu andivalamulila vana Ishilaeli kushidoni "Hamunanneke mwavi anama pakati penu." (Kuma 22:18). Anaaneki kwenu mwenu munu wakuka ndalaudya yangele, ndalyundya kwavamitela, kugwala milapu, kamana Umu ankunyatila munu átenda vinu kenga avi. (Kumb. ya malamulo. 18:1012). "Hamunavode vapunga imepo, vamitela na vavi hamunavalambele vakushang'apa kenga avo; nangu ni Umu Nnungu wenu." (Valawi. 19:31). Na munu álota kuvoda vapunga imepo na vavi ndalipudya kwavanavo, ndanodya inyuma na andapata dilana. Bai lyalaliye mupate ushwalela kamana nangu ni Umu Nnungu wenu. (Valawi. 20:6-7). Yesu Klistu mwamboli wa imumu, umunu na mili, nae ni washididi na ankulivaliva madambi na kutuponia malwele uti. (Dimu.

103:1-3). Pakati penu apali nwele? Avasheme vanang'olo valiganisha pakulota vashwalye kwamwaa wake nae, vampake mauta palina limwe Umu nadoni kushwali kwalikulupililo kunkuntadya nwele kupona na Umu anantakatuwa. Namomo ikava kenga anditega, andalivalivigwa shimadambi shake. Napavedoni valanganila madambi enu na shwalyanidya pakulota mupone. Kushwali kwamunu waishaliya kunkuvanavo dimongo dyakutandeka vinu vyoe. (Tiyagu 5:14-16).

Paushomya Ilibuku ali manya kenga Nnungu ankutangola namu wako akwaulila ulijugulange na umwing'e shingumi shako. Kanji ntima wako wang'ambe, unkukutaanga wite kuliposha. Kumwe ndamoni nae ashidoni, shitandi wena ukamudye ntwao, na nangu anguulula kuliposha, nguleke kuminya diya, ngulota kulya nyamani, nguleke kuvina nkamango, likumbi kumwitikila nambango kwamwaa waliganisha tu bai? Wako pe pavaikidile witikile lidi limwe Umu Nnungu wako, unkwilikila lidi limwe ndamoni ntubya, wamalambi, nkúshang'apa washivalakwelo ajo andidyavalela, haunamwigwilile, ajo lina lyake ndamoni !



5. SHUVI - Shuvi ni nkoko wakushimwanga gwamba namene na wakushulula, mata ánamumanangila, alota akumbile myadi. Tunkunninganianga na shitundi sha kushimwa kwamunu, munu washitundi akulangalalegwa na ndamoni ngwengwe muvitendo vyakunyata vyashikalau na kubyaa. Voe pavakumbila ugwalwa vankunkumbilila munu, pavakadyana atunduvange ushaka vabyaane alipilile vyakala vyamuntima "Ugwalwa ni ishumu ya nyoka, inyongo yakukalala." (Kumbu. ya malamulo 32:33). Kulipilila kwambone kumwe munu wamadambi. Kanji Nnungu ni ávaikidile alipilile. "Vanagwaledye vammongo venu, Nnungu andilivikila kutulivaliva madambi etu ikava kenga nawetu tundaivaliva vatukoshadídye.



6. NYOKA - Aju ni nkoko áwena na shuva mana ake ankulyuta pai, madodo ake avelé munda, da undimanya mwaa wanyamani? Nyoka kala avele nkoko wambone namene andívanavo madodo, ashindang'ala - kenga inondo ya lyamba. Muliduva limo ing'ou indiinjila muntima mwake pakulota avataange, Adamu namu Eva kwa ushwang'a amulá mwindima ya Edeni alóta atimbange imbodi ye ipagwíte munu namu Nnungu. Ndamoni andivavikila ing'ou mwaa Nnungu ashindavanagwaledya namene nume na nkongwe vanu vatandi yani Adamu namu Eva. Kavili andivavikila ing'ou mwaa Nnungu andivaing'a madalaka akutawala shilambo shapai uti na vinu vyakandyenge Nnungu, ling'oto lyakuvigigwa aijá inondo ya linyaiku yaani ndamoni. Kwamwaa waing'ou ndamoni andyulula kutimbanga imbodi ayo, yani Nnungu namu munu. Lola, ndamoni andyulula kwinjila mmitima

vyavanu na kuvaashadyanga, unankodya munu anakupata shimbili kwamwaa wakunkalela ndamoni madengo shilo na mui, mwaa waing'ou kunkamanga ndyagwe na kubamola shitamu shake, ni ashi shitadya vanu voe havanaangalale shana, mwaa wakuvikanila ing'ou. Ata avalá vamadengo vake Nnungu indivavaikila valishunge namene na imumu ya ing'ou muwakati Nnungu pamwalaliya muje, kumpunda nae, wako lishunge kwambangidya haunamwanangile mujo ing'ou kwali nung'umumunu. Ing'ou ni ntima wakunyata uvatadya vanu valagwane, vauvyane shiwavi-wavi; ing'ou inkushimwanga namene. (Lwimu lwambone 8:6).



7. **SHITOGWA** - Shitogwa aikala mulitanda lyamedi. Tunkuninganianga na lidambi lya shojo na madambi a kunagwaledya njuluku na mali. Mwaa kunagwaledya njuluku ni lushija lwa

kwavyakunyata uti. Kwakuvikila liu njuluku, vanji vandyashalanga mulikulupililo na kulitalalanga kwavipalodi vyo. (1 Timoti 6:10). Mushilambo shaku Kongo vipali vitogwa valya ushwa vavikila shojo mpaka kuvakamila vitumbo na kutumbuka kutwala kupela. Munu washojo hanalóta kuvamajela vanu vanji vinu vyavenavo akavona vákavepashinu hatamwa kuvapwashela. Vanji vankulanga mandandosha, majini muding'ande dyave, mwaa wa mali, vanu vankutenda vyakunyata muding'ande mwave, uti mwa shojo shamali, ave nae, bila kumanya kenga ankulipanganingidya shaushanga.

Yesu ankutwaulila doni, "Napanelo hamunalikandyedye mali mushilambo shapai mwavaananganga vinu ushwa na umandi, mwavatutumula vakwiva kutwala kwiva. Kondya mali enu kuwa kwanavo ushwa, na umandi havanaulula shinu kwanonga na kwavakatutumula vakwiva." (Mateu. 6:19-21).

Munu wakunagwaledya namene njuluku ankukubali akane likola lyake, avabyaange vana vake kwamwaa apate njuluku, shaabu, na agwale dinguvo dyaibei pakulota aaneke namene kwavanumwagwe; bai ilaana inkuvaidila. Yudashi

Shikaliyote nkwoda umwe Yesu, andipela kwamwaa wakunagwaledya namene njuluku, kuleka kunnagwaledya Yesu Umu wake. Napanelo Yudashi aijá ánnimidye Yesu pamanyite doni Yesu andyukumigwa andililingulanga kutwala kuujiya dishingo salasini adilá dyalyava kwavanang'olo vavakulangalela shadaka na kwavanang'olo aashidoni, "Nditega nditadya vijaike myadi víkave makosha" Vanavo kushidoni, "Wetu shetu nyamani? Mwaa awo wàako wako umwene." Bai nae andijaa dishingo adilá mwing'ande ya Nnungu mwene kuka ndalipambilila. (Mateu 27:3-5).



8. NDAMONI - Ndamoni ni tatamunu wvakushang'apa uti na avalá vakola madengo akushang'apa. Nae ni nashilangola wave vakoko uti vadinyang'unyang'u vatuvamanyite vyakunyata vyavatenda. Yesu kushidoni, "Mwenu

tatagwenu ndamoni na malotelo atatagwenu, jo, ni ámulota mutandedye. Nae tangu kala ni nkúbyaa, nkati muumwiu, hapali mwaa jojo jo umwiu pamili pake havenavo Patangola vyaushwang'a alilodya mavalelo ake mwaa nae ni nkúshang'apa na ni lipata lyaushwang'a uti. (Nshuwau 8:44).



9. **INONDO** – Inondo tunkulinganianga na shiidile muntima mwamunu. Mwaa shívele muntima shikavanavo ing'ou yakudimba kenga shii inkulodya madyavalelo a madambi. Kwamalambi avakushang'apa vavénavo makumbukililo amuntima anyoka. (1 Timoti 4:2).

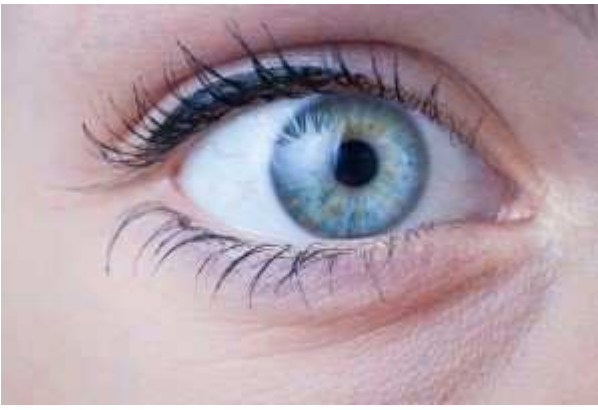

10. LIU - Liu Iya Nnungu linkwona kula pashinu, na linkwona shoeshoe shipagwíte muntima mwamunu. Hashipali shakupiika pamevo pake Nnungu. Ni ashi shitadya Nnungu akwone na kukumanya makumbukilo ako, vipii na malatelo a mitima. Ikava kenga wako unkuvina wavi shilo, unkumuta bangi kumwitu, unintwala shinantwala ndyagwe mujo, Nnungu ankukwona.



11. NJELO - Njelo tunkuninganianga na lilove Iya Nnungu limwaulila munu aide kumwe Yesu alyalaliye, akalibisshe lilangadyo limwe Nnungu liinjile muntima mwake. Nelo Nnungu ankutangola namu wako kwa inangodi yashimakonde pakulota umwigwe shana,

kwambangidya umwambukage ndamoni,
umwitikile Yesu mwamboli wako.



12. NG'UNDA - Ng'unda ni shuni wavannanga
vamakonde voe mwaa ni shuni wambone hakave
makukulu ata ushaka. Shuni aju
tunkuninganianga na Imumu Wanashwe, Imumu
iu ivalodya vanu vyamadambi, na uukumu
umwidila munu ling'oto lyakutenda vyamadambi.
Ukalola shana mudipisha undamwona Imumu
Wanashwe ave panda pake ntima wamunu
wamadambi, mwaa nae hanavandikana na ntima
utawaligwa na madambi.



13. MALAMBA MADIKIDIKI A MOTO -
Malambi a moto ádinguka ntima wamunu,
ankulodya lilatelo lyake Nnungu livatang'anédya
vanu ngwengwe, livalota valeke madambi na
vamwitikile Umu Nnungu, mwaa nae hatamwa
vanu vapele na madambi, ankuvalota vanu uti
valipudye kwake, nadoni wamadambi álota
kumwitikila nae, andapata kwambwalegwa.
Vanjelo kuwa kwa Nnungu vanampuwangila munu
jumo palilingulanga muntima mwake kutwala
kumwitikila Yesu, munu ajo hakanava kupela.
Nnungu ankulota kwalaliya mitima uti kwa myadi
vyamwanagwe wapantima Yesu Klistu. Lilatelo
lyake Nnungu linkulota linjilange mmitima
vidabadabenge. Lola Yesu andiimila pannango
ankutaa odi muntima mwako ukanshimulila,
andainjila kwikala namu wako kutwala

kukwalaliya, na kukupa unaiti ulyumadyange
mumauvilo amwe ndamoni.

Copyright ANGP

2. IPISHA YAMBILI



Mwipisha ai inkutulodya munu átunduvanga ambi kulipanganianga pakulota alipudye na kumwoda Nnungu. Njelo andikamulila lyambila, yaani lilove lyake Nnungu lívénavo shingumi, na likola akune na kune kupunda lyambila lyoelyoe lyavanadile kuvili, lilove lyake Nnungu linkutalola mitima vya vanu, Imumu mpaka mumauta, na limanya makumbukililo a munu na malatelo ake a muntima, (Vabalaniya. 4:12). Mwaa lilove lyake Nnungu lingumi, na linkuvanavo dimongo, namomo lyakukola kupunda lyaambila likola kuvili, lyanavo linkupulunganianga pakati-pakati ungumi na imumu, mumagwangwa na muwoba, namomo linkujavanianga makumbukililo na milugo vyamuntima. Kula munu andipangigwa kupela mwanda umo tu bai kutwala ling'oto lya apo, kupagwa muukumu. (Vabalaniya. 9:27). Vanji ndamoni andivashang'apila kushidoni, "Unaliposha po paupela po" haipali lusha munu kuliposha àpedila, shipadile na madambi shindipela, shinindila apo ni ukumu tu bai.

Munkono wa mbili, njelo andikamulila shivanga sha muti wamunu, na magwangwa akujuma a munu. Shitendo ashi shinkutukumbuwanga kenga, kula munu andapela, kutwala kumulya dimbwe, awo mmili waulitumbyangidya ushidoni, "Nguleka

ngulye ntete”, kanji imumu yamunu inkutakigwa, ndaukumigwa palibengi limwe Nnungu wakwilimyanga. Napanelo munu wamadambi anditunduvanga kwigwa lilove lyake Nnungu na kulijugulanga muntima mwake nkati mulilatelo lyake Nnungu. Imumu Wanashwe anditunduvanga kulangadya muntima na shii shindinyema kubakila lilangadyo. Lilangadyo lyake Nnungu lindiinjila muntima na kuinganga vyamakatange uti, na shii she shipagwite amo. Pashinu pakulangala, kudimba kunatukuta madambi a tulinganianga na vanyama vandatukutanga kwa lilamulo, muntima wamunu amwitikidile Yesu.

Wako wamadambi, mwitikile Yesu lilangadyo lya shilambo, ainjile muntima mwako. Nae akainjila, kudimba pamo na udagwa uvéle muntima mwako undanyema. Kenga mwawanela mwipisha ai. “Yesu anditangola kavili na vanavo kushidoni, “Nangu ni lilangadyo lyashilambo. Mwenu, woewoe ángwoda hawena shinu mwiko mushii, ngwengwe andavanavo lilangadyo lyashingumi.” (Nshuwau. 8:12). Shauliyave vanagwaledya pakudimba kuleka lilangadyo. Napanelo Yesu andinjila mwing’ande ya Nnungu kutwala kuvakumulanga vanu uti nng’ande mo vashishumidya na vashishuma, kugang’alanga

dimesha dyavakushenji-njuluku na dikiti dyavakushumidya ding'unda. Kutwala kuvaulila doni, "Vandyaandika doni ing'ande yangu indashamegwa ing'ande yakushwalidya. Napane mwenu munditenda kuva shivava shavakwiva." (Mateu. 21:12-13). Ing'ande ni ntima wako, Yesu andida kwetu ndatuposha, atulivalive madambi atwambole muutumwa umwe ndamoni na atwing'e unaiti waumwiu. Nadoni mwana akamwambola, mwenu mwiu mundava mmamuunaiti mwiu mwiu. (Nshuwau. 8:36).

Copyright ANGP

3. IPISHA YANTATU



3

Pakati paipisha ai tunkumwona wamadambi na ntima wake andililingulanga mwiu, na kulipudya, andileka uti vyamadambi ntima wake undyalala. Mwaa Yesu anintula dibasha dyamadambi dishimwidopa, muwakati Yesu Klistu papadile panshalaba. Ntima wamunu aju undyalaligwa namene, nae po pashiliwike kulola panshalaba, na njelo yaani lilove lyake Nnungu palipatile lyutu muntima mwake, na kunnodya vyamadambi uti palangele. Linagwaledyo lyake Nnungu linkwaneka pakati pamwe Yesu Klistu muntima mwamunu aju pakumbukidile kenga Yesu mwanagwe Nnungu andipela aushanianga vyamadambi vyoe; pakubalidye kupela panshalaba mwaa wetu. Ni lilove likulupilika kenga Yesu vaninkoma, vaningwadya lidaka lyamiiva mmuti, vaninkamela mishumali mmakono, mmadodo na vaninnandendya panshalaba mwaa wamadambi etu. Shitendo ashi shinantadya wamadambi, alidumange na kulijugulanga. Pashomya lilove Iya Nnungu na kumanya umwiu utangaléka mu ibibiliya, andalilola na kulyona kenga mushilolo shake Nnungu na kulimanya kenga nae andyaashalanga na ngwengwe ankuwena pakudimba na mudindila dyamadambi. Ntima undampwateka palyona

àvele davo na kujugulanga ata matuva muntima mwake, andapagwa.

Kujugulanga kwa muntima kunantandya nae alile palyona madambi, na Nnungu andamwanangila shididi na kwida nammandika. Ling'oto lyakutenda davo linagwaledyo lyake Nnungu na lipuwilo vindainjila numtima mwake nae, alikandyenge kwa myadi vyake Yesu Klistu na kushanianga vyamadambi uti. Ankutunduvanga kumanya kenga Umu ankupagwa pepi na vanu vamwitikila na valipambedyo, nadoni Umu andavaposha. (Dimu. 34:18). Andavaposha vankulupila na kulaula makana ave uti. (Dimu. 147:3). Na kavili lilove lyake Nnungu linkushidoni, "Munu, aju ni wangulota kunnola, munu ave na imumu yakulipambedyo, atatamela muwakati waigwa lilove lyake Nnungu." (Ishaiya 66:2).

Imumu Wanashwe na linagwaledyo lyake Nnungu lindatawala muntima múkave madambi. Palola panshalaba kwa likulupililo, palola myadi vimwe Yesu, vijaíke panshalaba mwaa wamadambi etu, munu aju andamanya kenga Nnungu andipukutanga madambi ake. Kanji tukapagwa mulilangadyo kenga mwapagwididye nae

mulilangadyo, tunkuvanavo upamo kula munu kwamuje na myadi vimwe Yesu Klistu, jo mwanamunu, vinkutuushanianga ushapu wamadambi uti. (1 Nshuwau. 1:7). Aijá ánkulupila mwanagwe Nnungu àjaika andapata shingumi shíkamalilika. Ata vakwiva, ata vashojo, ata vakwambalwa ata vakung'wenya na ata vakukwinyanga, havapata maleko autawala wa Nnungu. Pakati penu po vanji vavele yadavo kanji múukile ndaukangigwa, múukile ndatandegwa mmakwilimyanga, múukile ndavalangigwa ishaliya mulina limwe Umu Yesu Klistu na mu Imumu umwe Nnungu wetu. (1 Vakolintu. 6:10-11). Nkati mwake tundivanavo kwambola kwaindila yamyadi vyake kùvele kulivalivigwa kwakupujungula kwodana na kuumbaligwa kwaumonyo wake Nnungu. (Vaepeshu. 1:7). Ambi andipata imumu yaambi, animwambukanga ndamoni pamo na vitendo vyake vyamushilambo. Kanji ndamoni hanadoba ankupandalela muntima alota atende ingujila. Napavedoni tushwalye tunjugwe Nnungu na tumwambukange ndamoni nae po, andatutukuta.

4. IPISHA YANSHESHE



4

Ipisha ai inkulinganana na nklistu ápatile lipuwilo
lya kwambwalegwa kwiu pakati pa shadaka
shake Umu wetu, na mwamboli wetu Yesu
Klistu. Napavedoni hashipali shinu shinji
shakulitamangila, ila ni nshalaba umwe Yesu
Klistu. Nangu mwiko hangunalishibangile paikava
kwanshalaba umwe Umu wetu Yesu Klistu mwaa
kwaindila yanshalaba wo, shilambo
shindikamalegwa kwangu nangu, na nangu
ndikamalegwa kwaupande washilambo.
(Vagalata. 6:14). Unkumanya kenga Yesu
anditumya mukupela na mumadambi kutwala
kutuvika mushingumi, nkati muvitendo
vyambone? Nae jo mwene andilitika mumili
mwake madambi etu panshalaba kwambangidya
tupele kwamadambi na tuname kwaishaliya;
kwaindila yavilonda vyake, mwenu mundipona. (1
Patulo 2:24). Klistu anditulailila tulangalalegwe
na Imumu, mwaa hatuulula kwoda vitendo
vilangalalégwa na mmili. Mmanung'unumunu ívele
mupagwe muunaiti shitadídye mushamegwe kanji
napane unaiti awo, haunave nkanidyo wakulota
kutandedya malotelo enu ashimunumunu ila
inimmaikila mutumikane shivenevene kwaindila
yalinogweledyo. Tukanama kwa Imumu bai
tupagwe momo munkondo wa Imumu. (Vagalata.

5:13-25). Namomo likanyalidye pakulota muname nkati mu amani kwavanu uti na mukwilimyanga. Kwabila kupagwa mukwilimyanga, hapali álota kumwona Umu. (Vabalaniya. 12:14).

Mo mwipisha ai mo, nkati muntima undona shipanda shalibodo lya nshalaba mwavankamadíle Yesu, muwakati wavamulenge dinguvo dyake bila dyoni. Unkulula kwona yadavo viboko vyavashinshapa, mwaa wakupwateka kwatushilota kwona wetu. (Ishaiya 55:11-12).

Vaninkoma kwamwaa wamadambi etu. Umu Helode na vanu vake vandimwakanga Yesu, kuntukananga, kumuvyanga, pavamalidile kunshapa viboko, vaníngwadya inguvo yanauvi. Vaningwadya lidaka lyamiva muti, valakile kungwadya dinguvo dyashaabu, ni kungwadya vanavo kungwadya dinguvo dyanauvi, valakile kumupa ibakola yashiumu mmakono mwake, vanavo kumupa nkungulandi. Vanínguguvalila vamweka dyeko vashidoni, "Mashala, umu wavayuda !" Ling'oto lyaapo vaninshunila mata, kutwala nkungulandi kunshapa muti. Pavamalidile kumweka kwanjeje, vanintwala kunkamela apalá panshalaba. Vapali vanu mpaka nelo valishiba

kuva vaklistu, kanji uklistu lina wakuka kuliganisha, vankwimba dimu, mena ave ambone a ubatisho, kanji shavatenda havanamanya shinu vaklistu vene shimbili shave shakunyata, vakunkamela kavili Yesu panshalaba. "I uti vangwaulíla Umu, Umu vandainjila muutawala wakuwa ila aijá átandedya malotelo ake Atata ávele kuwa." (Mateu. 7:21-27).

Mwipisha kenga ai unkuulula kwona aulá muku wanjuluku umwe Yudashi. Yuda aninshulusha Yesu kwamwaa wavipande salashini vya njuluku, mwaa wakunagwaledya njuluku anditindinganianga ntima wake. Ikalaboi na unyolo vinditumigwa na majeshi muwakati wavatandile apata-apata dinguvo dyake, kwambangidya liwikile popo lilove litangaléke kala na vakulava. Vandijavananga dinguvo dyangu, na inguvo yangu vandatandela apata-pata. (Dimu. 22:18).

Majeshi vaníntalola nkushi mudimbau, myadi na medi vindijaika. Aijá ágwene, andyumya ushuda, na ushuda wake ni waumwiu. Nae andimanya kenga ankuvalanganga umwiu; ankuvalanganga pakulota namwenu momo mukulupile. Vinu avyo vitandeke pakulota awikile popo Maandiko

ashidoni, "Halipagwa ligwangwa lyake ata limo lilóta kutameka," na kavili kenga mwatangalela Maandiko anji dono, "Anannola aijá wavantalwele nkushi." (Nshuwau. 19:35-37). Ng'uku hakanava kukangavela, Patulu anínkana Yesu pamevo pamwe mwali jumo. Dashi wako undamwitikila Yesu kwa malove ako pamo na vitendo vyako? Kwali unkujopa kutenda davo? Yesu atedoni. "Napanelo kula munu álota kunguvalanganga pamevo pavanu, nanangu nammalanganga pamevo pake Atata ávele kuwa. Napane kula munu álota kungukana pamevo pavanu nanangu nankana pamevo pake Atata ávele kuwa." (Mateu. 10:32-33). Bai kutwala kuvaulila vakwoda vake doni, "Munu akalota kungwoda nangu, alishukulu jo mwene anyukate nshalaba wake angwode." (Mateu. 16:24). Munu hakálitika nshalaba wake kungwoda nangu, kwangu nangu havaikidile. (Mateu. 10:38).

Lijanga lyangu lyakulipiya,
kwako ndalipiya medi ako na
myadi,
vikujaíke Umu, vinkushanianga
madambi, na kungupa
kutema.

5. IPISHA YAMWANU



Nkati muipisha ai tunkwona shingumi shamunu wamadambi aliposhidye kwa dinema na shididi sha Nnungu Atata, mwana na Imumu Wanashwe. Munu aju ambi apa, andidyuka kuva ing'ande yake Nnungu iu, likaja limwe Nnungu. Kenga mwatangwele Yesu doni, "Woewoe akangunagwaledya andaigwilila malove angu, Atata andannagwaledya na wetu tundamwidila kutwala kutenda lyutu pamo namu nae." (Nshuwau. 14:23). Pakati pamwe Yesu Klistu Nnungu andamwishimu munu, kuntumbyanga na kunkwedia. Andivashuluwa vakutawala muviteng'u, kuvakwedia vakávalangiligwa. (Lukashi 1:52).

Napenelo ntima undidyuka kuva ing'ande yake Nnungu washingumi. Vyamadambi vindinyema, avalá vakoko vakuvilingananga vashinnangalalela muvitendo vimwe ndamoni, atata waushwang'a, maduvano ankulangalalegwa na Imumu Wanashwe. Pavishipagwa vitendo vyakunyata vyamili, pandidyuka kuva lyala lyakulagwedia vyepo vyambone.

Napanelo nae ankulagwedia vyepo vya Imumu kenga, lipuwilo kulipudya, kupililila, ntima wambone, kupwashela, kukulupilika, kumalalanga

na vyepo vinji kenga avi vyalota Nnungu kwa vanu. Mwene ntima au andiva lutavi lwiu lupa vyepo munnandi wiu yaani Yesu Klistu Umu wetu. Shimbili shakupa vyepo ni doni, inimmaikila munu aikale nkati mumwe Yesu Klistu. Nangu ni nnandi wiu wavyepo na Atata ni nkúlima. Mwenu mukaigwilila malamulo angu mundapagwa mulinagwaledyo lyangu kenga nangu malamulo amwe Atata ndiigwilila na ninkupagwa mulinagwaledyo lyake. (Nshuwau. 15:1-10). Na ávikile lilove Iya Nnungu muntima mwake kuumbala, na kubatishwa na Imumu Wanashwe dimongo ditema vitendo vyammili uti. Na munu ajo andalangalalegwa na Imumu Wanashwe.

Andyambukanga manamilo ake akala na anintema ndamoni na ankupuwanga mwaa ankuvanavo likulupililo kumwe Yesu Klistu. Aku ni kutema shii, kutema kwamanamilo ashilambo, kwalikulupililo na kulindila kwida kumwe Umu wetu Yesu Klistu, ankunama kwa linagwaledyo líkamalilika na Nnungu wake.

Vandyalaligwa avalá vavénavo mitima vikavé ushapu, mwaa Nnungu vanavo vandamwona. (Mateu 5:8). Ata ikava kenga

Daudi avéle ntajili, andivatema vamongo vake na kuntanola Goliyashi na vanji voe, kanji nae andílota namene shinu shimo shikumene, na andílila shintimatima aashidoni, "Shonde Nnungu ngwing'a ntima wambone, indulangila kavili imunu imaléle nkati mwangu." (Dimu. 51:10). Hapali munu áulula kwalaliya ntima wake jo mwene ata kwindulangila ntima wake udabadabéngé. Inimmaikila munu amwidile Nnungu alipambedyá na kuleka vyamadambi uti kenga umu Daudi mwatandadíle. Indimaikila ave kenga mwana é ajaíke andiváleka vanguluve na kuuji kwatatake; Ndashidoni "Atata ngulivaliva, ndikowa kwa Nnungu wakuwa na pamevo pako." Nnungu ave tayali kumpwashalela wamadambi woewoe ámwidila kwa imumu ya ntima wakulipudya. Nnungu ankushidoni, "Nangu ndakupa ntima waambi, ndavika imumu yaambi nkati mwako, Nangu ndausha ntima walijanga pammili pako, kutwala kukupa imumu yangu nkati mwako, kwambangidya umanye kuwena mumalamulo angu." Ala ni maagano aambi átrandile Nnungu na namakong'o wa myadi vya mwanamunu àvele jo Yesu Klistu.

Muipisha ai ya mwanu tunkumwona njelo avatumbyanga avalá vampwashaladíle Umu Nnungu pamo na shingumi shíkamalilika. Naling'oto jojo jo, ankuvawanela uti vanu avalá vankulupila Umu. (Dimu. 34:7; 91:11; Daniyeli 6:22); Vakumanya dinondo avalá vakauke, mwindoti Yoshe andímumilila njelo wake Umu kutwala kushidoni, "Takatuka ! Ntwale nunu pamo na anyoke utukutile ku Mishili. (Mateu 2:13; 18:10); Kanji shilo shake liduva alyo, njelo wake Umu akashimulanga milango vyaikalaboshi, akavaumidya panda kutwala kuvaulila doni, mwenu wena ! Njelo wake Umu apalá pulumundu, ng'ande nkalaboshi mo uti do ngwe; njelo kunting'inianga amwimulanga ashidoni, "Takatuka shipajelo" Vitendo vyavamuyombe 5:19; 12:7-10).

Namomo ndamoni ankwaneka muipisha ai, andiimila pepi na ntima walambela imbalu ya kuujiila kavili kumadembe kwake kwakala. Ni ashi shitadya tummanyie doni. "Ava mevo na lilaledye: mmongo wenu mwenu ndamoni ankudingukanga akaloma kenga ntumi annambela wakwashi wakulota kummamane-uti." (1 Patulu 5:8). Napavedoni, mwishimu Nnungu. Mwrite ndamoni nae po, anantukuta. (Tiyagu 4:7).

6. IPISHA YAMWANU NA IMO



Ipisha ai inkutaa dyoni na shididi, mwaa ipisha ai ni yamunu áujidile kunyuma kumadembe, liu lyake limo linditunduvanga kupola na kulala lwono muvitendo vyauklistu. Mwaa wadyoni liu linji linkudyanga kwona, alipambedy na shilambo. Lilangadyo lye lipagwíte muntima mwake linditunduvanga kudimika. Hatamwa kuva mwana umwe Klistu kavili. Maduvano ankupagwa muvipinga vimwe ndamoni nae animwitikila ndamoni kunneka Nnungu. Ata ikava kenga ankwida kuliganisha na kulinga kulipiya muvitendo vyake hamanyike kenga nae have Yesu muntima mwake na anineka Nnungu. Andileka kunnagwaledya Nnungu. Inondo ya muntima mwake indidimika na nshalaba unkumwidopa. Likulupililo lyake lindipunguka.

Maduvano ni munu mwondo, mukuntumbyanga Nnungu, ntima wake uti aninkabisha ndamoni. Mbuni ankulambela pakwinjilila. Munu aju anditunduvanga kuva na imbeve na andilivaliva kenga nae andyámbwalegwa kwadinema, kwambalwa nakwanavo momo kunkutaa odi muntima mwake.

Inkululika muje aninduwanga doni, “kumbila nyagwe ! Kukumbila padyoko halinava madambi

nyangu” bila kumanya kenga kukumbila ugwala kunkutunduvanga padyokopadyoko kenga lundi lwamedi, lunduno na ntondo, lundi alwo lundakulumuka ndava litanda, Iya ulevi. Panji nkongwe ankutaleka lipa, antalakela ntwagwe na vambodi, ashidoni, “nangu ngutaleka vila angunakumbila,” bila kumanya kenga ndamoni aninduwanga, analyona shinu umalaja watenda. Eti vashidoni, “kuvina ding’oma hanava shinu madambi”. Tuke tulole pashi pavatumbilikana? Shinantwala shambyomboyo shake ni kwashi? Kukanana shambyomboyo shake kwashi? Mitau, ing’ou, kutukana, kwiva kumbyaana na wavi? Uti avi undakodya ! “Mmatanga, nding’oma, mmapanda na mmagita. Kumuta olya, wa mmadyuka, ugwalwa wa mmadyuka na kumuta olya woewoe kenga bangi, na ugwalwa wa imela ni vitendo vyamadambi leka njomba wako.”

Ndamoni ankutubya namene ashidoni, “Tenda wendi mwanda umo tu ling’oto undaleka”. Ata mwanda wo umo wo ni madambi kwa Nnungu. Kwa mwanda umo ndamoni andikupata na hakuleka mpaka mukatakote pamo kumoto úkadimika kushena.

Vapali vanu vanji vaíta kuliposha mwa wa malove a vanu vakubanga na mitaango vyave. Pamo na malove aujinga na akuntukana Yesu akushidni, Da Nyanyi áukile kwa Nnungu ndauja? Nguliposhe dashi nikanava kupela? Manya doni, Yesu andyaloka kwa Nnungu, na andyuja kuka ko kwa Nnungu, ankupagwa pamo na wetu andaida kavili na maundi navatakatuwa vapidíle na kuvatwala vangumi, vaijalidíle mushilambo vamwoda Yesu. Undimanya? Ukanaigwilíla lilove lyake Nnungu madambi a njuluku andainjila muntima, odedya malove ala, "Pimila na shwali pakulota hamunaingile mukulingigwa. Imumu mwiu inkuva tayali mili ni udabadabéngé." Mateu. 26:41). Nadoni aijá áona kenga andinanopa alilaledye kwambangidya hanagwe. (1 Vakolintu. 10:12). Kwa kula inamuna yakushwali na kujugwa, kushwali kula wakati mu Imumu. Nadoni ava mevo mukulipililila uti mushwali muvajugwila vakwilimyanga uti. (Vaepeshu 6:18).

7. IPISHA YAMWANU NA MBILLI



7

Ipisha ai inkulodya ntima wamunu áujidile kunyuma. Mwaa akapate lilangadyo, kulinga dinema dyake Nnungu na kupagwa muupamo na Imumu Wanashwe; Mwandimbenje andigwanga. Kavili ipisha ai inkutulodya munu ákalota kulijugulanga. Hata ukamwaulila pakulota hamanye umwiu kanji nae hatamwa ankutadya ntima wake unanope na ankuka mushu atenda vyamadambi.

Yesu mwene andimanyia mwaa wamunu wakuujila kunyuma kwali kugwa ashidoni, "Mwenu lijini nshapu akauma mumili mwamunu, ánapita adumbadumba kushimbweshe alambela pashinu pakwikala. Akanakodya aashidoni, "Leka nguujile kwing'ande kwangu kwangumíle. Pawika ánakodya ing'ande yo vapyailenge na vinu vavikenge shana; nae kuja ndavashema majini anji saba akumamodya kubanga kumpunda nae. Vanavo kuka ndamwinjila munu ajo kwikalanga kutwala shinamilo shamunu aju muwakati awo, kuva shakumamodya kunyata kupunda shitandi."(Lukashi 11:24-27).

Vinkadidye munu aju ni kenga nkong'o ushidoni "ng'avanga andyujila ndalya matapiya ake mwene, na nguluve álingile medi andyuka

ndaavela mulitope.” Malove atangaléka ala ankulodya ntima wamunu aju, madambi na vandamoni uti vandyuujila kavili muntima na kunnangalalela ngwengwe. Ing’ope indikandapala na kugwangila, mavala andishukika kwenda kushanya mwaa wa lipa lya ganyola, bangi na imela. Imumu Wanashwe andilyumadyanga muntima mwake, mwaa hanalyanila na madambi. Lilangadyo halinatenda upamo namu kudimba kwali shii. Ntima haulula kuva ing’ande yake Nnungu muwakati wowo kuva shivava shimwe ndamoni. Na aijá njelo, yani lilove lyake Nnungu ankulyumadyanga kwa shididi shamwanangila munu kenga aju nakapanji andalijugulanga muntima kenga aijá mwana é ajaíke mwatandadíle, kanji kwake nae, i mwanavo.

Mwana é ajaíke andilíjugulanga muntima mwake akulá kwashilya mandyoka avalakíle vanguluve vashivashunga, hapali munu ashimwing’a shakulya. Andilimanya kenga nae, andijaika na kutwala kuujila kunyuma. Nae atédoni pakulyanalela kwake, “Ndauka kumwe atata ndamwaulila doni, hanguvaikidile kuva nimwanavo kavili.” Kwamwaa wakulijugulanga, kulipudya na kulipambedyo kwoe, tatamunu animpwashalela na kutenda shikukulu kutwala kunshindila ing’ombe.

Kenga ipisha ya munu aju unimwova ntima wakulipudya kwa Nnungu, na atamwa kulipambedy a mmadodo mumwe Yesu amwalaliye. Hatamwa kwigwa lidi limwe Nnungu kavili. Mevo nae andivanavo kanji hanaulula shinu kwona lipondo likumene mushu mwake. Ave dyoni, ashidoni, "Nguleka ngulye njula, likabuli halipikita". Ndamoni anditawala muntima mwake uti, nrole andiikala paikiti yake kenga umu.

Mupambale mwenu mmamwalimu mmadishaliya na mapalishayo mmanu mmashinankulaba mwe ! Múvele mwavyonga vyavapakenge lila. Panda apa mwiu kwaneka kuva vyambone, kanji nkati mwake mo muumbele magwangwa na dinamuna uti dyaudagwa. (Mateu. 23:27). Tatamunu wa ushwang'a andilivika mulyutu Iya Imumu iu. Kula nkoko, kula madambi ankuva na ndamoni wake ápwashela kutawala ntima wamunu. Ata ikava kenga ankulota alyumadyange kwavammongo vake ankutatakela mwaa nae tayali andiva ntumwa wave. Ambi akumanya na kukumbukila vyatangwele Nnungu kwaindila imwe mwombe Patulu doni; "Munkwona dashi? Kushi aijá annivatanga Mwana wa Nnungu na jojo jo áiludyenge myadi vyaimbodi vimwilimyenge nae na kuntukananga Imumu Waumonyo, da mwenu

mwona dashi, munu ajo havaikidile kupata shaushanga shakumamodya? Mwaa tunimanya aijá átedoni, "kulipilila ni kwangu nangu; nangu ndalipilila" kutwala kavili kushidoni, "Umu andavaukumu vanentete vake." Ni shinu shakujowa kugwela mmakono mwake Nnungu mumi ! (Vabalaniya 10:29-31); Doni lola kala apalá vandyumilila vakulava vakushang'apa pakati pavenentete, nadoni, pakati penu mwenu momo vandaumilila vamwalimu vakushang'apa. Vovo vo vandainjidyanga mapundisho akushang'apa abamola vamwita ata mpaka Mwene ávashumile; shinu shilóta kwidanavo kubamalegwa shingangala vo vene. Mevo ave andyumbala kulavalava ákadoba kutenda lidambi. Vanavo vankuvashomba avalá vakudabadabanga. Mitima vyave vindilipanganiyanga kwalung'unuku. Vovo vo ni vana vakulanigwa. (2 Patulu 2:114). Napanelo Yesu anímwidila munu jumo avénavo malemba mumili jojo jo kutwala kunguguvalila kunjugwangila kushidoni, "Ukalota unkuulula kungutadya ngutakate." Nae animwanangila shididi shoe namene na andinyalodya nkono wake kutwala kunkwaa kumwaulila doni, "Elo ndilota takata !" Bai munu jo malemba kunnambalakanga kutwala nae kutakata. Yesu kunkumulanga na

kunneya namene uti.” (Malukushi 1:40-43).
Kanji ukatadya ntima wako unanope, na kulota
shii kwita lilangadyo, hakupali kunama ata
lipwashalelo linji kavili, mwaa unditandola
umwene kupela na hautamwa shingumi mwaa
unkulota shii bai unkwita lilangadyo yani lilove
lyake Nnungu livénavo shingumi shikámalilika.

Copyright ANGP

8. IPISHA YAMWANU NA NATU



Mwipisha kenga ai tunkumwona nkutega jumo áujidile kunyuma na ávenavo ntima wakunanopa. Ankupagwa mushijoidyo shilóta kuntadya kupela akanava kulyambila. Kupela animmandamila ankulota antwale kumbe nae hanava kumalila kulya ntete. Wakati undimalilika, vyashinemba vindipita, vakongwe na magwalwa angutamwa, nshala wamadambi undiwika. Shibakidíle ni kupela, mauvilo na moto wakushema undatawala ntima wako. Undalota unjugwe Nnungu kanji haulula, kutangola, mwenu shonde mmalikola ! Malove avambodi hanaulula shinu kumposha munu mushijoidyo kenga ashi.

Ata ukava untajili, umwavi, unnanda uti vinu avi, havimwambola munu ata kulamana na kukwing'a pole, kwali njuluku pakulota alipwashele. Haulula kulyanjedya vyaka. Ankunkumbukila Nnungu kanji ndamoni wa kupela atamwa kumwing'a wakati. Kula shinu shishinnagwela maduvano ankwona kukalala vananangaledi vake vaushwang'a havanaulula shinu kumposha. Ankumanya kenga ni shijoidyo shakujowa kupalanyoka mmakono mwake Nnungu washingumi. Ashona kenga andapata kulumadyanga mushijoidyo shakupela, kanji

haitandeki davo andikakova. Ing'akova namu ngumanyikala vanu ava, vankumpanyedya.

Vanu voe vandipela wakati ukanava kuwika, kwali vankupela shingangala vandikatoka wakati wakunnambela Nnungu mpaka kupela kundivakodya. Tunkushidoni nnambele Nnungu mwaa ankwaneka. Mwenu munu muwakati walóta kupela ankulota aigwe lilove lyake Nnungu lyo lyashita kala, kanji andikakova ankwigwa lidi limwe nkúukumu lishidoni.

Bai napanelo andavaulila avalá vavé kunshanda kwake kushidoni, "Tumukanga apa mwenu mmanu mmadilana ! Kuka kushena, kumoto úkadimika, wavankandyangididye Ndamoni pamo na vanjelo vake." (Mateu 25:41). Kula munu andipangigwa kupela mwanda umo tu bai kutwala ling'oto lya apo, kupagwa muukumu. (Vabalaniya 9:27).

9. IPISHA YAMWANU NA NSHESHE

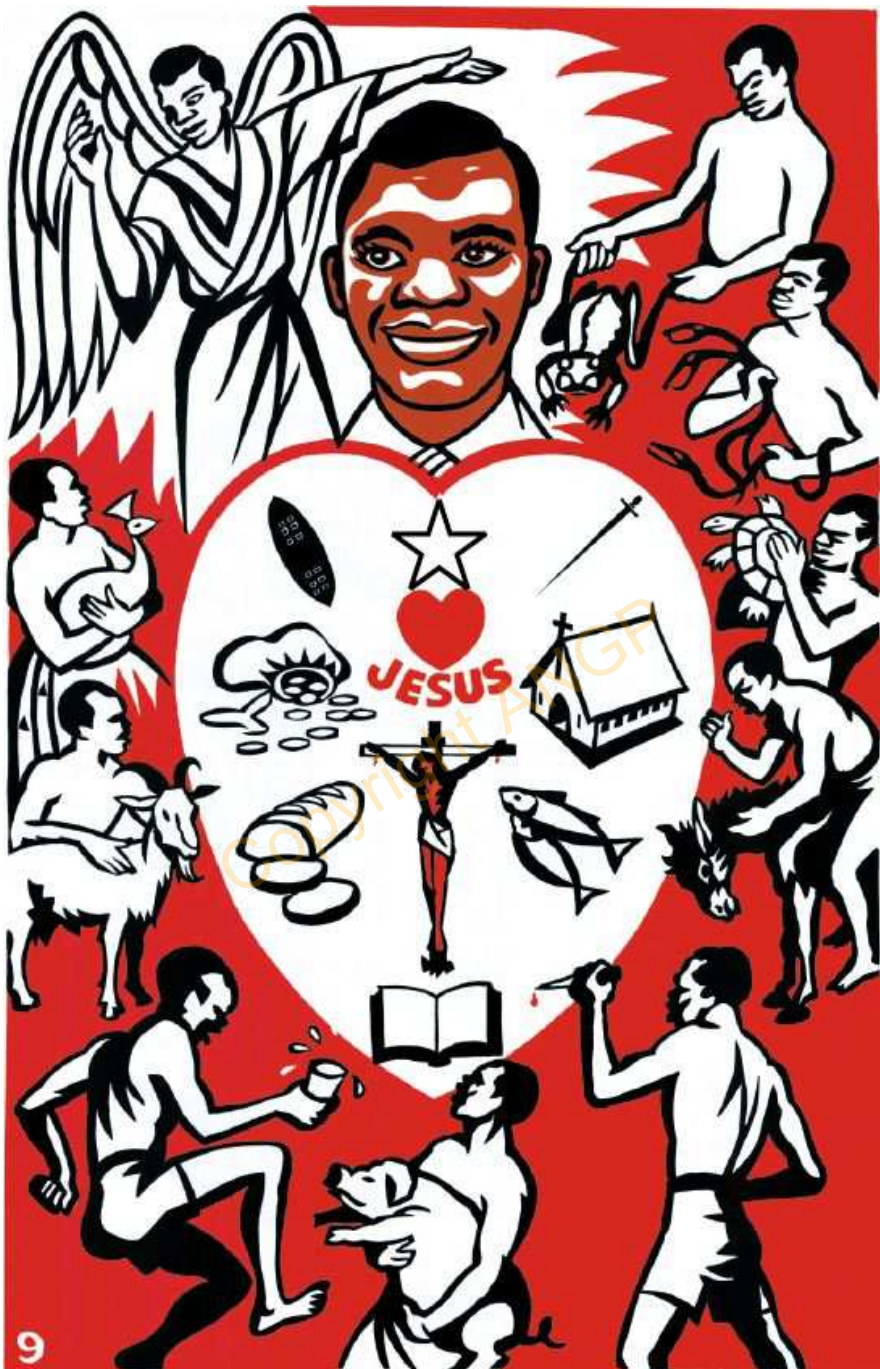

Mwipisha ai tunkumwona nklistu shii, nklistu aulula kupililila milingo vyakula inamuna vyaidanavo ndamoni wamalambi. Milingo vimwe ndamoni vinkudinguka nanyenje akuno na kuno, kanji nae ankuulula kulipililila mpaka kumwisho. Andyulula kutema vinu vyoe vyamilingo apagwa nkati mumwe Yesu tangu kunantandi, mwaa wakunnola Yesu lipwashalelo átunduvange likulupililo lyatwoda wetu nelo. Napavedoni, pakuva nawetu momo inditutang'anedyā imbumba ing'umene yavashuda ava, indituvaikila tulyulange uti vitudingadīnga na lidambi litudingīla pakulota tutukute kwakulupililila kwamwaa wa alalā mashindano avikīgwe mushu mwetu, tunnola Yesu mwene nkútunduvanga na nkúwisha popo walikulupililo lyetu. (Vabalaniya. 12:1-2).

Ndamoni na shipinga shake shamajeshi vandámukila nklistu valinga kuntaanga na kuntumbilikanga nklistu wakukulupilika, vankulambela pakwinjilila kanji vankutatakela. Malatelo a njuluku, wendi na lung'unuku, vinu avi uti vinkutaa odi.

Ling'oto lyaapo, ng'avanga, shuvi na punda vakoko ava vitendo vyave vindámwidila

ndanninga, kanji ata ikapitila kulilamulo, mwaa myanda vinji lidambi linalipindikulanga kulishema lina linji kwali kulitenda shinu shinji. Kanji nklistu ánashwedya mukushwali, ándona lidambi alyo ata likaida kwadinamuna dyaidini, njelo kwali lilove lyake na Imumu wake Nnungu ápagwite muntima mwake ankunnangalalela mu umwiu uti na kunnodya vyakunyata uti. Vyanjeje vikatandeka kwa shinamadi kenga kuvina kwa ding'oma dya majini a shiwavi-wavi, kwambalwa, kutumbilikana, kwali kwiludyanga lilove lyake Klistu, avyo avyuulula mwiko kupindikula ntima wake. Mwaa nae andimanya nyanyi wankulupila. Ngwengwe mundalishimbua kunikita, kunogwa, kuntaanga, kunshang'apila kwali kumwakanga dyeko. Kwa vitendo kenga avi nae aulula kuleka indila yakuliposha. Vyashilambo vindapita, haunave nklistu lina, wakuveka dyeko avalá vakulupíla umwiu. Nklistu wakulipililila ankulitamangila malove amwe Yesu ashidoni "Mundyalaligwa mwenu pavantukananga pavampapata pavantangalela vinu uti vyakunyata vanambilila kwamwa wangu nangu. Litamange na puwangila mwaa inudyo yenu kuwa ko ing'umene. Amu nimomo mwavavatandalele vakulava venu, mwenu mukanava." (Mateu 5:11-12).

Nadambi ankutenda dimongo ding'umene namene, avatinikange vaklistu kwambangidya havanannagwaledye Nnungu. Kanji vaklistu shii, vakulupidile kumwe Yesu vashidoni. "Nyanyi álota kutwapukanianga na linagwaledyo limwe Klistu? Da ilota kuva tabu, kwali mauvilo, kwali kupapatigwa, kwali indala, kwali wou, kwali shijoidyo, kwali lyambila? I kushanya i pai na ata kwali shiumbi shoeshoe shilóta kuulula kutwapukanianga mulinagwaledyo lipagwite nkati mumwe Klistu Yesu, Umu wetu." (Valoma 8:35-39). Nklistu wakulipililila ágwalenge dyuti uti dya Nnungu ánkulula kwimila mumaduva amilingo kwadimongo dya Imumu Wanashwe na andaulula kutema milingo vyamili uti. Ankumanya kenga Klistu akaikala muntima mwake ankuvanavo dimongo kumpunda ndamoni na ijeshi yake. Yesu Klistu anintema ndamoni, madambi na kupela, anditwing'a kutema kwoe namene na andatutudya kung'ala kwakupunda kung'ala kwavinu uti.

Inondo yamuntima inkupagwa palangele na inkung'ala, ntima wake undyumbala likulupililo na Imumu Wanaswe. Njelo wake Nnungu ankupagwa pashanya pake nae, ankumbuwanga malailililo a avilá vyavalota kupata avalá valóta kulipililila

mpaka kumwisho. Avenavo matu aigwe vyatangola Imumu na maganisha. Nkútema andapata aki yakulya shepo shannandi washingumi uvéle kwa Nnungu lyutu lyalipuwilo. (Maono. 2:7-11,17,26; 3:5,12,21). Muku wanjuluku uve mwandwa, unkutulodya kenga, i ntima gweka yake, kanji ata njuluku wake momo, undyalaligwa kwa Nnungu.

Nadoni ákangila njuluku, kanji úvele nshala wake wakumadengo, hanatandéla vyamadambi, nae andavapwashela vákavepashinu, anaumya lipungu lyakumi Iya shipato shake, na yadavo anaumya ngwengwe shadaka mu ing'ande ya Nnungu, ankutumila njuluku wake lidengo Iya shimbili shimwe Umu Nnungu wake; kenga ng'ombe mwaumidya mashiwa kwa nakulugwe, yadavo nklistu aju andaumya kwa Nnungu wake kwa ntima wambone.

Maduvano hanakumbila shinu ugwalwa kulamana na vinyu, ata hanatenda shinu vinu vyadilana kwa kukumbila myadi, ata kumamena dinyama dyakuwa dyene, ata kumuta olya mwaa andimanya kenga mmili wake nae ni ing'ande yake Nnungu, ivaikidíle yaalale ngwengwe. Ntima wake ni ing'ande yakushwalidya, ni asho

shintadya nae hanakoshe mumikodyano vyalilove lyake Nnungu kùvele kuliganisha. Ankunagwaledya kushwalya kwig'ande ya Nnungu na kukaja kwake. Anavaimang'anianga valikola vake kula liduva na kushwalya, mwaa ankumanya kenga nklistu bila kushwalya, haulula kunama shambone, kenga yomba ákanaulula kunama kumwangu bila medi. Libuku livéle mwandwa linkutulodya kenga ni lilove lyake Nnungu bai, lyunukula vipii vimwe ndamoni kwake, na nae andivika madyavalelo akushomya ibibiliya ngwengwe. Ibibiliya ni shenje sha madodo ake, na kavili ni lyambila lyake lya ing'omdo pakulota kuntema ndamoni.

Ibibiliya ni ligung'u nkati mu Imumu unannisha ngwengwe Imumu wake. Na yadavo ni medi adima inhyota ya Imumu. Medi ake akulinga ngwengwe mmili wake ni lilove lya Nnungu, na yadavo ni shilolo shake shakulilola. Ngwengwe ankunagwaledya kunyukata nshalaba, unkumbuwanga kenga nae andikamalegwa panshalaba pamo namu Klistu, na andilitakatuwa mushingumi shaambi, maduvano ankulambela vyakuwa na mevo lo etu ashimunumunu. Ankuva tayali kwanana na Nnungu kuwa pamalila shijeni mushilambo ashi shapai.

Avelé kenga nnandi wavapandile nanyenje lundi, únkupa vyepo muwakati wake. Linagwaledyo lya Nnungu lindyumbala muntima mwake, ni asho shintadya ata mpaka hanajope kupela. Nangu ni nnandi wiu wavyepo, na Atata ni nkúlima. Mwenu ni mmavangu mukatandedya avilá vyaninnamulila, nangu. Mwaa úndivanavo vatavako mwanu na aju waunamanavo, ambi apa, nanae hanava ntwavo. Mwiu unditangola shinu shiu. (Dimu. 1:1-3; Nshuwau, 151-14; 4:18-21).

Copyright ANGP

10. IPISHA YA KUMI



10

Yesu doni “Nangu ni kudyuka na shingumi, aijá ángukulupila nangu, ata apela andavanavo shingumi. Kula munu ánama na ángukulupila nangu, mwiko hapela. Dashi wako unkukulupila malove ala?” (Nshuwau 11:25-26). “Nangu ninkumwaulila mwiu doni, aijá áigwilila lilove lyangu na kunkulupila aijá ángutumididye ankuvanavo shingumi shíkamalilika, ata hàukumigwa, andyuma mushijoidyo shakupela kutwala kwinjila mushingumi. (Nshuwau 5:24).” Kupela hakunantishanga shinu nklistu, mwaa kupela kundimiligwa na kunditatakela. “Wako kupela kutema kwako ni kwakwashi? Nadoni tuntumbyange Nnungu átupa kutema kwake Umu wetu Yesu Klistu.” Napanelo wakulambaleka pakulota kuligwadya úngalambaleka na wakupela pakulota kuligwadya úngapela, apo ni palilota kuwikila popo lilove lyandikígwe, “kupela andimiligwa mukutema.” Napavedoni mmanung’unumunu mmakunagwaleka, nanopa na hamunajagajege ngwengwe muumbaligwidye na shimadengo shimwe Umu, mumanya kenga nkati mwake Umu, shimadengo shenu hashinava shinu shabule. (1 Vakolintu 15:54-58).

Munu ánkulupila Nnungu, hanajopa kupela. Kunyema mushilambo pakulota auke kuwa,

andanyema kwa lipuwilo kuka kuing'ande shii kukámalilika. Mwombe Paulo atedoni, "Vivili avi vinkungutita dimumu. Inkungunagwela ngume ndikapagwe namu Klistu mwaa ashi ni shambone namene kupunda apo." (Vapilipo 1:23).

Nklistu hanakulupila kwamwaa wakwona ing'ope imwe Yesu, ápadile panshalaba na kumwambola nae kwa myadi vyake mwene. Imumu Wanashwe anánkumbuwanga malove amwe Yesu áshidoni, "Amunangaishange mitima vyenu. Nkulupile Nnungu, na ngukulupila nangu momo. Kukaja kumwe Atata ankupagwa mautu oe namene. Leka ikavé davo, nikanimwaulila, Doni, ninkuka nampanganiangidya mautu. Nikauka nampanganiangidya mautu, ninkwida kavili nantwala pakulota apalá panguvele nangu, namwenu mupagwe popo, kwanguka nangu mwenu mundimanya indila." (Nshuwau 14:1-4). "Liu halinava kwona ata lyatu halinava kwigwa, ata havinjidile muntima mwamunu, vitendo vyavakandyadidye avalá vannagwaledya." (1 Vakolintu. 2:9). Mushilambo amu haipali inangodi ílota kwigwinika kwa ushanashii ivalanganga wambone waungala upagwíte nkati mumwe Klistu Yesu. Kwa Nnungu

kukandyangigwe kwa avalá vakutema vankulupíla Yesu Klistu.

Mwipisha ai ya kumi inkutukumbuwanga shingumi shaaijá nklistu wakukulupilika ápagwa nkati mumwe Klistu. Kupela hakwaneka kavili, palyutu lyake, aaneka ni njelo wake Nnungu. Ankunnindila Nnungu Imumu pakulota ammalangange umwiu. Shimunumunu shindyuma kuka kumwe aijá nannangaledi wakunagwaleka. Kutukalibisha kunkutulinda pannango aulá wakunagwaleka na pamevo pake Nnungu. Nang'olo wake kushidoni. Shambone namene. Wako ni ntumwa shii na wakukulupilika. Undikulupilika kwa vinu padikidiki nadoni ndakukamudya vinu vyoe. Bai ida upagwe namu nangu nang'olo wako." (Mateu 25:21). Ndamoni have dimongo kavili kwake nae, mwaa hapali álota kutunduvanga kupela kutwala kujugwa shonde kwa Nnungu wake. (Dimu 116:15). Napanelo kuwa ko líndiigwinika lidi lishidoni, "Andika ! vandyalaligwa avalá valóta kupela nkati mumwe Umu kutunduvangila ambi apa kuka mushu. Imumu ankushidoni, Elo vanavo vandapumula shimadengo shave shadimongo mwa vyepo vyashimadengo shave, vindavoda." (Maono 14:13).

Nkúshomya wakitumbiyangilika úshomya libuku kenga ali, Nnungu akupwashele umwing'e Yesu ntima wako mwaa ankushidoni, "Mwanangu, ngwing'a ntima wako "aunaleke ntima wako udumbadumba kwamwaa wa kwoda vitendo vyakunyata, kamana ákulupila ntima wake jo nmwene, andipungukanga. Leka madambi, mwambukange ndamoni. Kamana vyepo vyamadambi ni shijoidyo shakupela, kanji linagweledyo Iya Nnungu ni shingumi shíkamalilika nkati mumwe Klistu Yesu Umu wetu.

Na wako únkulupidile Nnungu, indikuvaikila wode, lipundisho Iya malove a shingumi mulikulupililo na linagwaledyo Iyako lipagwe kumwe Yesu, mwaa wako unimanya aijá waunkulupidile na kwang'ula kenga nae andaulula kushunga ashilá shaulivikidile kwake mpaka muliduva Iyamwisho. Nkati mulikulupililo Iyenu Iyanashwe namene, mujugwe kwa indila ya Imumu, mulishunga kwa amulá mwalatela Nnungu, pamo na kunnola Yesu. Mwenu, kwaijá wadimongo pakulota kunshilidya mwenu hamunalikuvale na kwambangidya akamwimidye mukavé makosha pamevo palishangelo Iyake kwalipuwilo likumene, kwake Nnungu ávele jumo

mwamboli wetu, lipagwe lishangelo likumene lyululilo na madalaka kwaindila imwe Yesu Klistu Umu wetu, kutunduvangila wakati uti ambi apa na mpaka vyaka uti ! Ame. (Yudashi 24,25).

Copyright ANGP

A SPECIAL WORD FROM ANGP
UN MONDE SPÉCIAL DE L'ANGP
UMA PALAVRA ESPECIAL DA ANGP

This booklet "The Heart of Man" is available in over 538 languages and dialects spoken throughout the world (Africa, Asia, The Far East, South America, Europe, etc.) Our Heart Book is now also available on cell phones, tablets, etc from www.angp-hb.co.za or as an APP "Heart of Man" on Android phones.

Le livre du "Coeur de l'homme" peut être obtenu en plus de 538 langues et dialectes parlés dans le monde entier, à savoir: Afrique, Amérique, Asie, Extrême Orient, Europe. Notre Livre du Coeur est maintenant aussi disponible sur votre Téléphone cellulaire, tablettes, etc. de www.angp-hb.co.za ou comme une Application "Heart of Man" sur téléphones Android.

Este livro "O Coracao do Homem" é obtido em mais de 538 linguas e dialectos falados em todo o mundo, a saber: (Africa, Asia, America do Sul, Extremo Oriente, Europa, etc). O nosso Livro O Coração do Homem também está agora disponível em telefone celular, tablets, etc. de www.angp-hb.co.za ou como um aplicativo "Heart of Man" nos telefones celulares Android.



The 10 heart pictures contained in this booklet are also available in the form of large coloured picture charts (86 x 61cm) bound together in a set of 10 pictures. These "Heart Charts" can be obtained with European or African features and are particularly suitable to be used in conjunction with the Heart Book for class-teaching, open air evangelization etc. Kindly contact us to ascertain the latest subsidized price of this chart.

Les 10 images du coeur qui figurent dans ce livre peuvent être obtenues en tableaux de couleur, format 86 x 61 cm, avec des physionomies européennes ou africaines. Ils peuvent être utilisés en même temps que le livre du coeur pour des classes bibliques, à l'école du dimanche ou lors de réunions de plein air. Soyez aimable

de nous contacter pour assurer les derniers prix en cours du tableau.

As 10 imagens do coração, contidas neste livro podem ser obtidas num conjunto de 10 imagens em colorido no tamanho de (86 x 61 cm). Estes "Cartazes do Coração podem ser obtidos com características Europeias e Africanas e podem ser usados em conjunção com o mesmo livro em classes de ensino bíblico, evangelização ou ao ar livre. Agradecemos que nos contacta-se para confirmação do último preço dos cartazes.



Kindly write to us if you are able to assist us with further translations of our free Gospel literature, informing us of the language into which you could translate this Gospel literature. Your assistance would be appreciated.

If you have found salvation in Christ, or have been otherwise blessed through our Gospel literature, please let us know. We would like to thank God with you, and remember you further in our prayers.

Nous vous invitons a nous contacter pour faire des arrangements concernant de nouvelles traductions de notre littérature, nous informant de la langue dans laquelle vous pouvez traduire cette littérature évangélique. Votre aide sera beaucoup appréciée.

Si vous avez trouvé le salut en Christ ou si vous avez été béni par notre littérature, nous vous prions de nous le faire savoir. Nous aimerions remercier Dieu avec vous et prier pour vous.

Nos vos convidamos a nos contactar, afim de fazer qualquer arranjo concernente a novas traduções de nossa literatura em outras línguas. Vossa assistência será muito apreciável.

Se tem encontrado a salvação em Cristo, ou se tem sido abençoado por intermédio da nossa literatura evangélica, faça o favor de nos

informar. Pois nos gostaríamos de agradecer a Deus juntamente convosco, e lembra-lo sempre em nossas oracoes.

For free Gospel literature, books and tracts in over 538 languages, write to:

Pour obtenir gratuitement de la litterature evangelique, des livres et des traites en plus de 538 langues, ecrivez a:

Para obter gratuitamente a literatura evangelica, livros e folhetos em mais de 538 lnguas diferentes escreva para:

www.angp-hb.co.za

info@angp.co.za

ALL NATIONS GOSPEL PUBLISHERS

P.O. Box 2191

PRETORIA

0001

R.S.A.

A Gospel Literature Mission financed by donations

Une Mission de litterature evangelique financee de dons

Missao de literatura Evangelica financiada por donativos

(Reg. No. 1961/001798/08)

The "HEART OF MAN" books can be viewed and downloaded using the following link:

www.angp-hb.co.za